

# Lung Cancer Screening

***Jo-Anne O. Shepard, MD***

*Director, Thoracic Imaging and Intervention, Massachusetts General Hospital*

*Professor of Radiology, Harvard Medical School*



# Objectives

- Development of the Lung Screening Program
- Program Eligibility
- Ordering Lung Screening Exams
- Interpretation of Lung Screening Exams
- Follow-up Recommendations and Management
- Pulmonary Nodule Clinic (PNC)



# History of Smoking and Lung Cancer





# History of Smoking and Lung Cancer

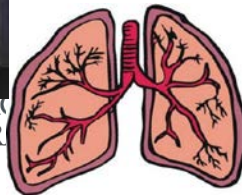
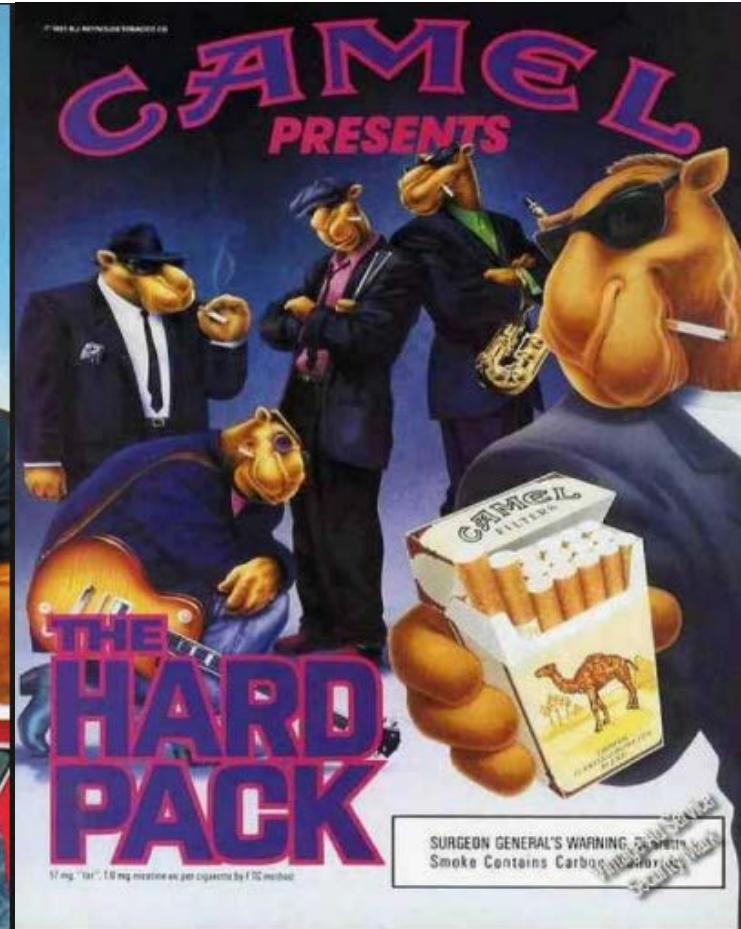
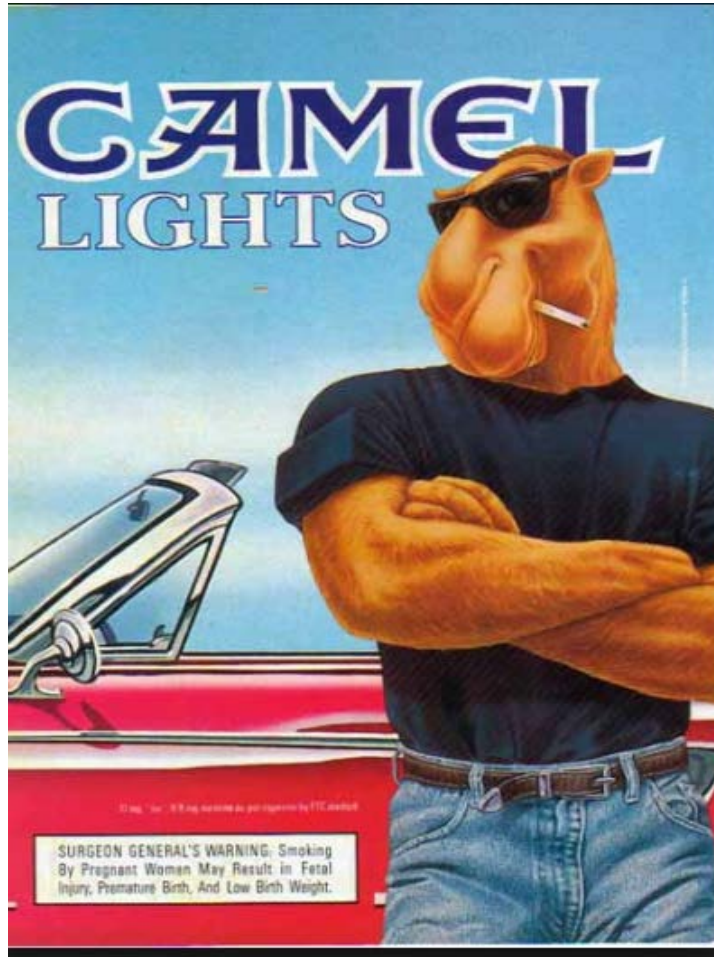

# History of Smoking and Lung Cancer

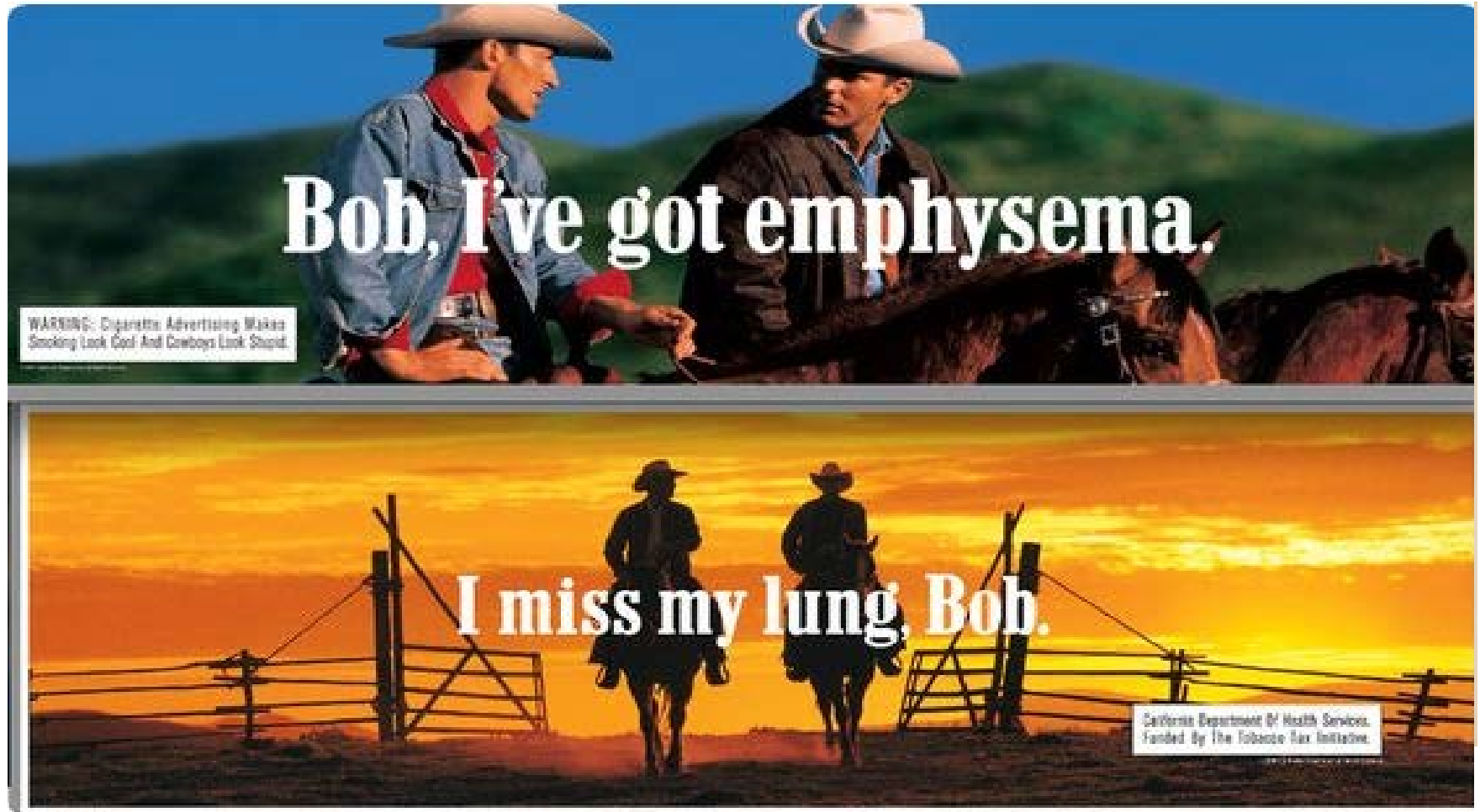

# History of Smoking and Lung Cancer

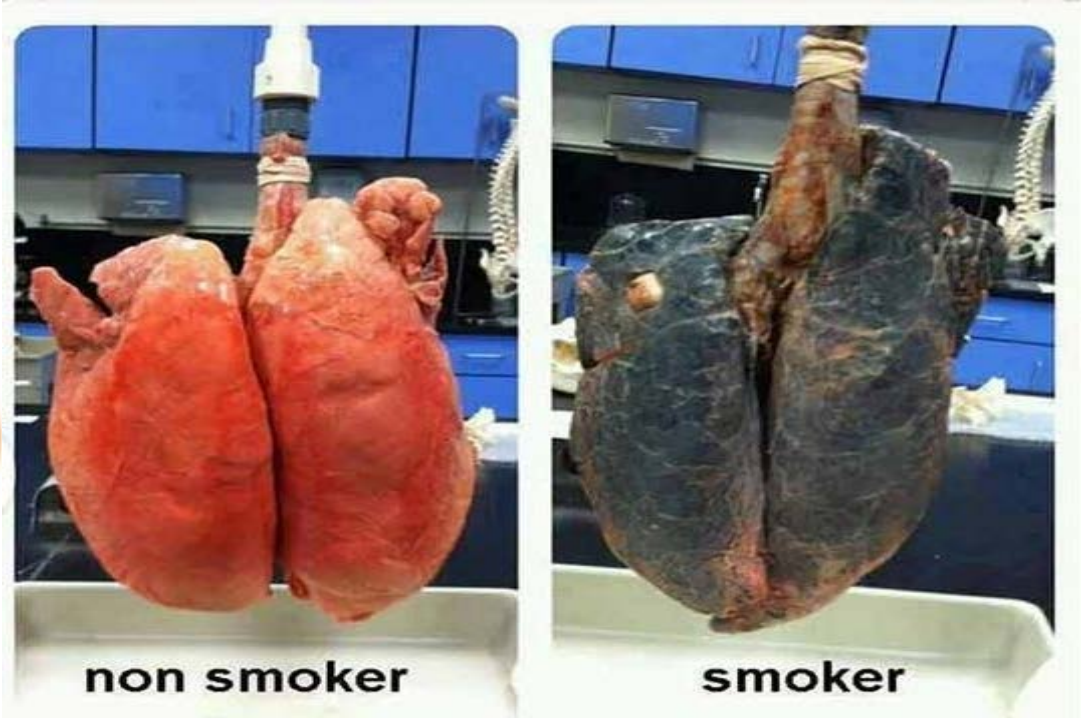



# Lung Cancer Statistics

EVERY DAY  
**422**  
AMERICANS  
DIE OF LUNG  
CANCER.

Lung cancer is the  
leading cancer killer  
of men & women in  
**EVERY ETHNIC**  
**GROUP.**

Of the men and women  
with lung cancer,  
17.9% are **NEVER**  
**SMOKERS.**<sup>2</sup>

Lung cancer makes up  
25% of all **CANCER**  
**DEATHS.**

## 2018 LUNG CANCER FACTS



### LUNG CANCER IS THE LEADING CAUSE OF CANCER DEATH<sup>1</sup>

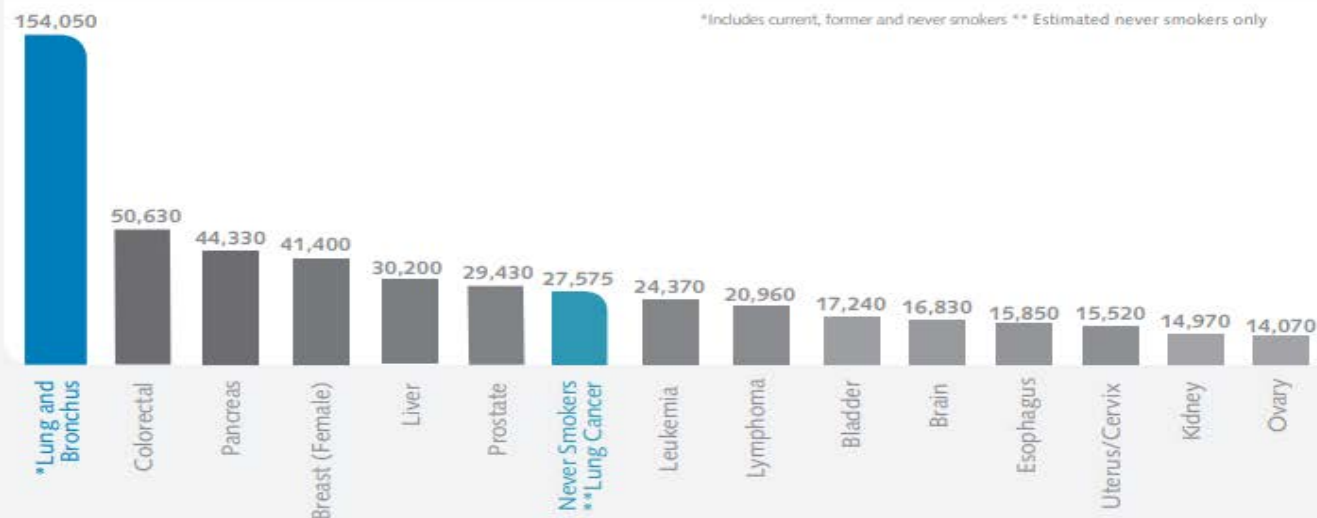

### PROFILE OF NEW LUNG CANCER CASES<sup>3</sup>

**20.9%**  
CURRENT  
SMOKERS

**61.2%**  
FORMER  
SMOKERS

**17.9%**  
NEVER  
SMOKED

<sup>1</sup> National Cancer Institute, Surveillance, Epidemiology, and End Results (SEER). U.S. Cancer Mortality, 1975-2013, published April 15, 2016.

<sup>2,3</sup> Centers for Disease Control and Prevention, Morbidity and Mortality Weekly Report, "Cigarette Smoking Among Adults -- United States, 2006". November 9, 2007/ 56(44):1157-1161.

# Lung Cancer Statistics

**LUNG CANCER IS THE LEADING CAUSE OF CANCER DEATH, BUT RECEIVES THE LEAST AMOUNT OF FEDERAL RESEARCH FUNDING.**

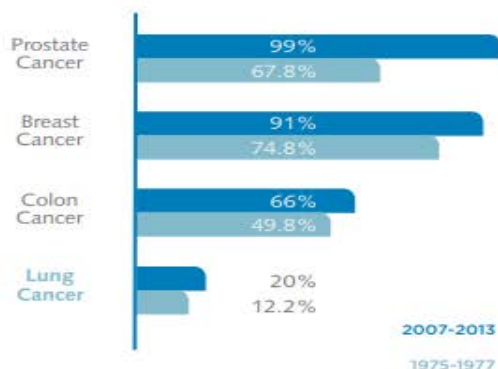

**5 YEAR SURVIVAL RATE<sup>4</sup>**  
(CURRENT VS. PAST)

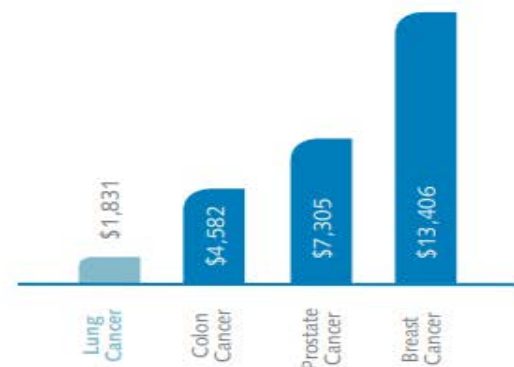

**NIH RESEARCH DOLLARS PER DEATH<sup>5</sup>**  
(ESTIMATED 2016)

<sup>4</sup> Howlader N, Noone AM, Krapcho M, et al. (eds). SEER Cancer Statistics Review, 1975-2014, National Cancer Institute, Bethesda, MD, [http://seer.cancer.gov/csr/1975\\_2014/](http://seer.cancer.gov/csr/1975_2014/), based on November 2016 SEER data submission, posted to the SEER website April 2017.

<sup>5</sup> Funding: National Center for Health Statistics at the Centers for Disease Control and Prevention, "Estimates of Funding for Various Research, Condition, and Disease Categories (RDC)." [https://report.nih.gov/categorical\\_spending.aspx](https://report.nih.gov/categorical_spending.aspx). Published July 3, 2017.

Deaths: American Cancer Society. Cancer Facts & Figures 2018. Atlanta: American Cancer Society; 2018.



# NLST: Reduction in Cancer Mortality - 20%

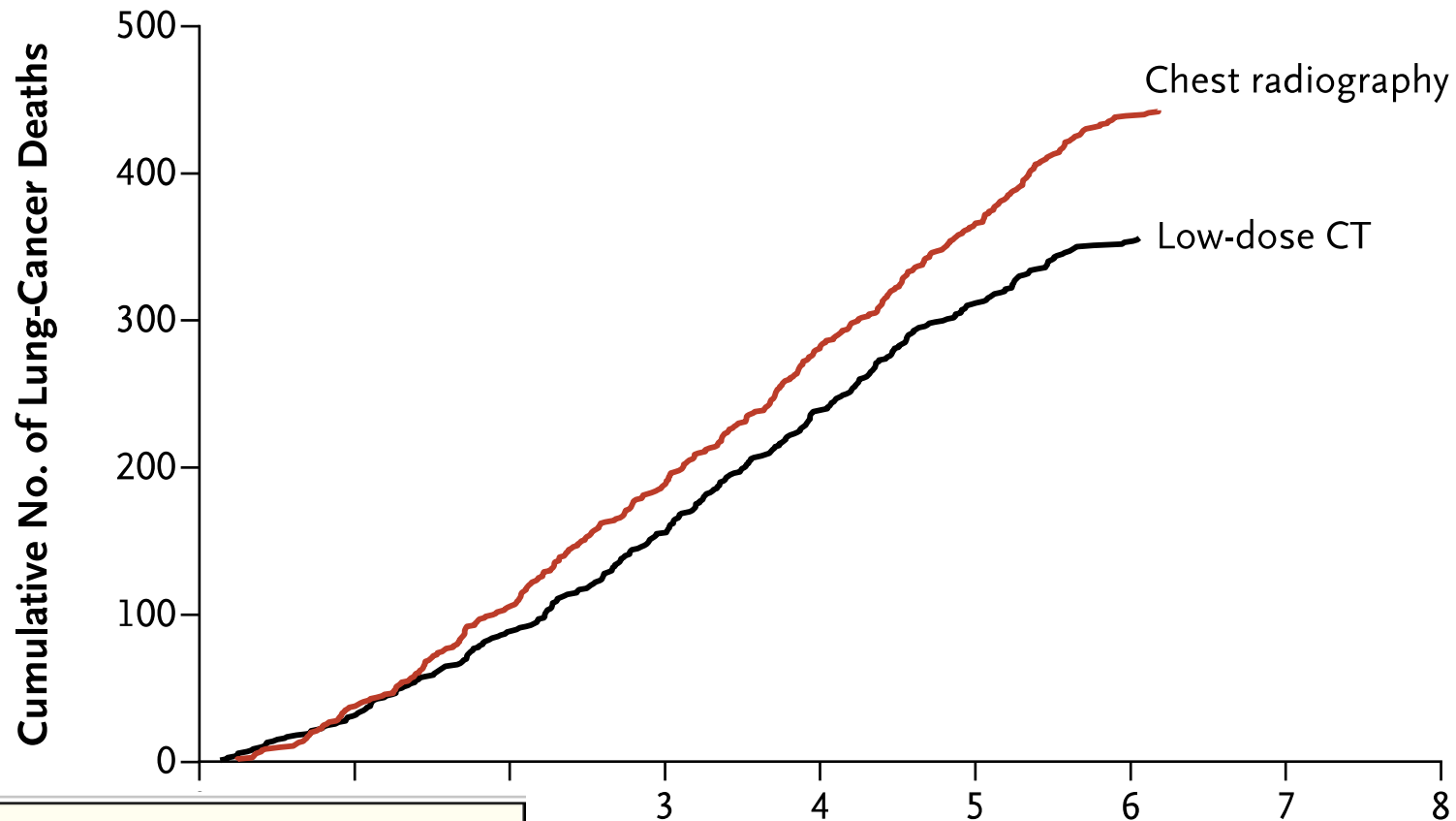

*The* NEW ENGLAND  
JOURNAL *of* MEDICINE

ESTABLISHED IN 1812

AUGUST 4, 2011

VOL. 365 NO. 5

Reduced Lung-Cancer Mortality with Low-Dose Computed  
Tomographic Screening

The National Lung Screening Trial Research Team\*

Aberle et al, N Engl J Med 2011



MASSACHUSETTS  
GENERAL HOSPITAL

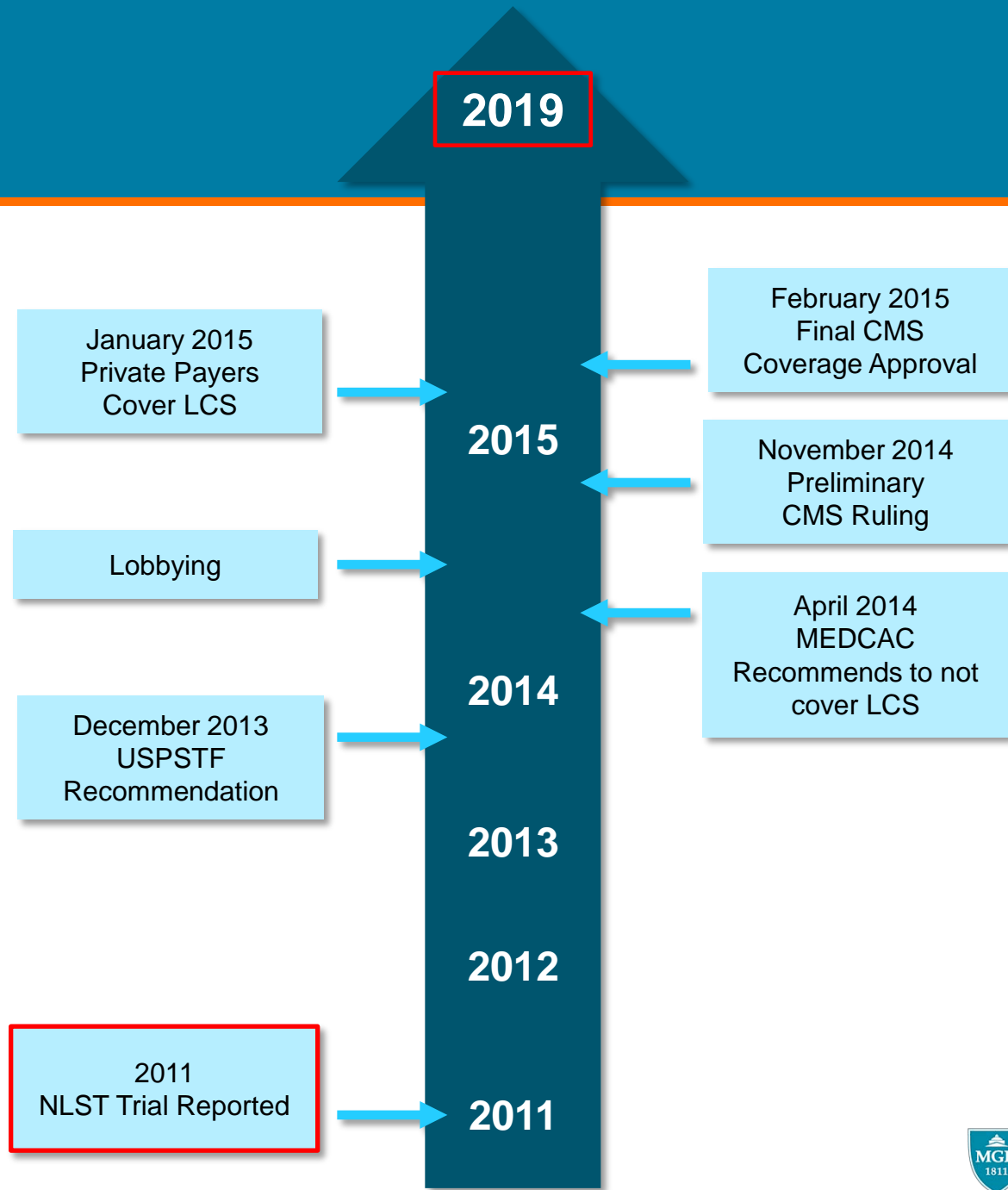

# Lung Cancer Screening Program: Workflow

## Pre-Screening

- **PCP**
  - Eligibility
  - SDM
  - Ordering

## Screening / Follow-up

- Radiology
- PCP

## Suspicious Nodule and Cancer Management

- Radiology
- Multidisciplinary Group



# CT Lung Cancer Screening Volume

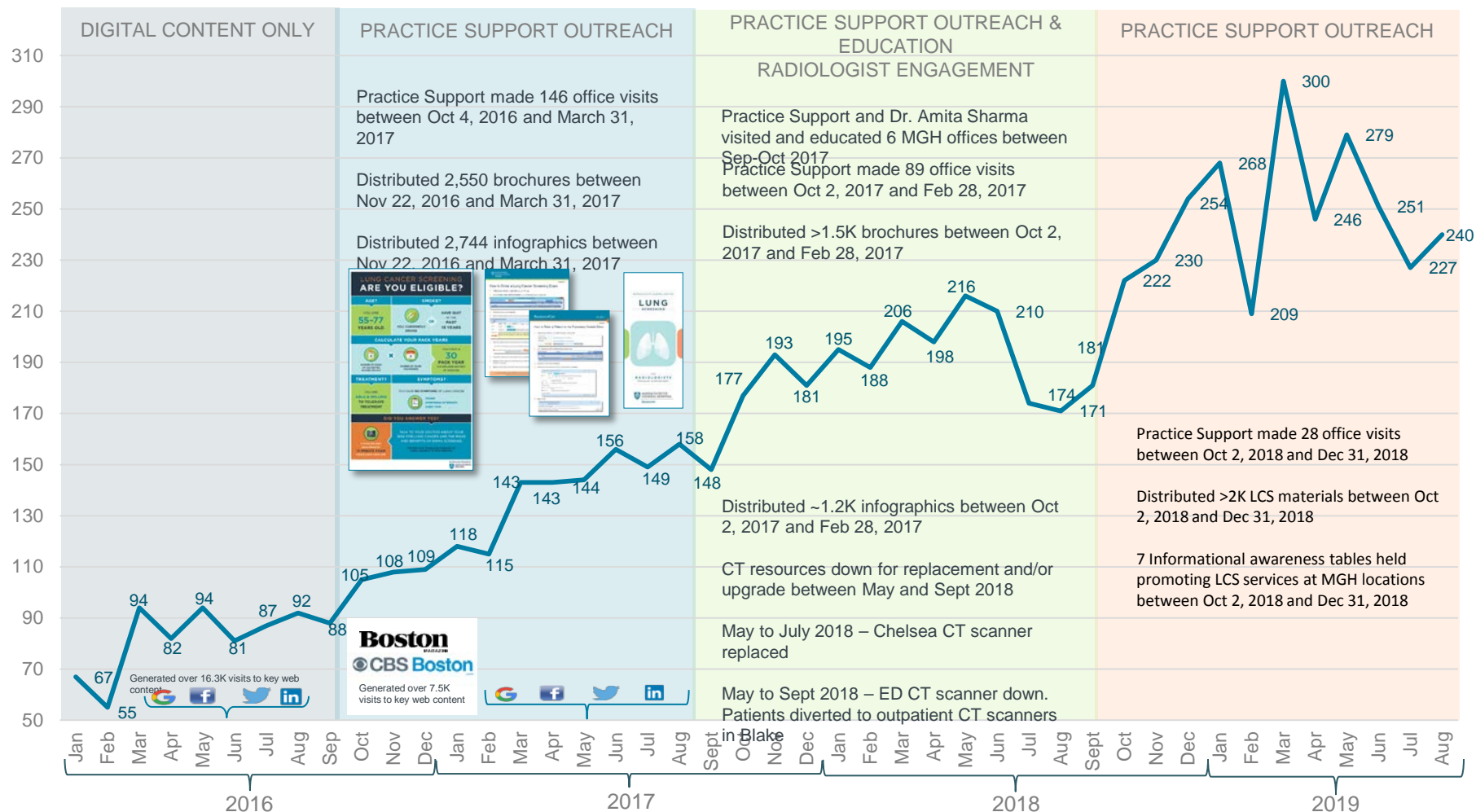



# Components of a Lung Screening Program

- Patient eligibility criteria
- Shared decision making with provider
- Smoking cessation education & assistance
- Screening site requirements
- Radiologist requirements
- Interpretation guidelines: Lung-Rads
- ACR Registry: Outcomes monitoring



# The Lung Cancer Screening: Patient Eligibility

## CMS Eligibility

- Asymptomatic patient
- 55-77 years old (most commercial insurers up to age 80)
- Minimum of 30 Pack years - **cigarettes only**
  - Current smokers
  - Former smokers no more than 15 quit years
- Willingness to pursue diagnosis and treatment



# Lung Cancer Screening: Patient Eligibility

## **NCCN Eligibility- National Comprehensive Cancer Network**

- Age 50+
- 20 Pack years
- At least one additional risk factor
  - Exposure to Radon, asbestos or other cancer-causing agents
  - Family HX lung cancer, COPD, Bronchitis
- No quit years limit
- Only follow ups covered not screenings



# Ordering Lung Screening Exams: ALERT

Best Practice Advisory (BPA) Alert upon signing order for those patients that do not meet eligibility

BestPractice Advisory - Rad, Rita

**Important (1)**

⚠ Patient does not meet CT Lung Cancer Screening requirements for payor reimbursement

provide feedback: 😊 😐 😞

**Patient requirements:**

- Age must be between 55 and 77
- Be asymptomatic (without signs or symptoms of lung cancer)
- Be an active smoker or have quit smoking in the past 15 years
- Smoking history greater than 30 pack years. (Calculation for Pack Years: Average number of cigarettes smoked per day/20 x number of years smoked)

*Per CMS guidelines, Lung Cancer Screening criteria requires that patients be between 55 and 77 years old. Some insurance plans will cover the exam up until 80 years old. It is important that you or your patient confirms their insurance will cover this exam.*

**Remove the following orders?**

**CT Chest Lung Cancer Screening**  
Expected: 4/15/2019, Expires: 10/8/2019, Routine, Internal, Schedule in Epic, Reason for Exam: \* Lung cancer screening What is the patient's exam status in LCS (lung cancer screening) program? Initial Exam Is patient asymptomatic without signs or symptoms of lung cancer? Yes What is the patient's smoking status? Current Smoker Please enter the number of pack-years of smoking: (This exam is only appropriate for patients with history of 30 pack years or more. Note: pack-years = (packs/day) x (years as a smoker)): 28 Was the patient provided smoking cessation education by a physician? Yes Is there documentation of shared decision making? Yes

**Remove** **Keep**

**Acknowledge Reason**

**Patient will self-pay** **Family History** **Exposure History**

**Accept** **Cancel**



# Lung Cancer Screening: Shared Decision Making Requirements

- Risks and Benefits
  - Radiation
  - False positives and false negatives
    - Additional exams, program adherence
  - Overdiagnosis
  - Procedures and complications
- Willingness to seek diagnosis and treatment
- Smoking Cessation Counseling
- Documentation and Written order for LCS

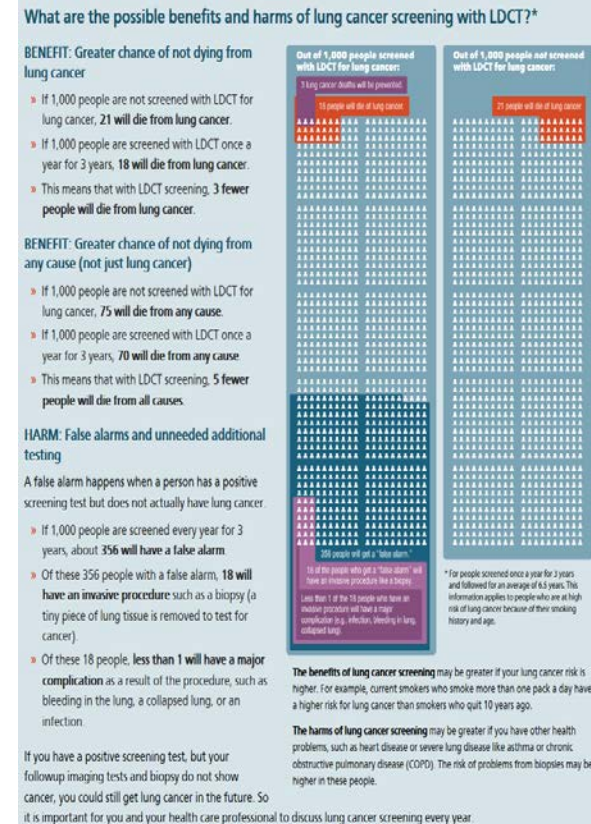

# LDCT: Normal

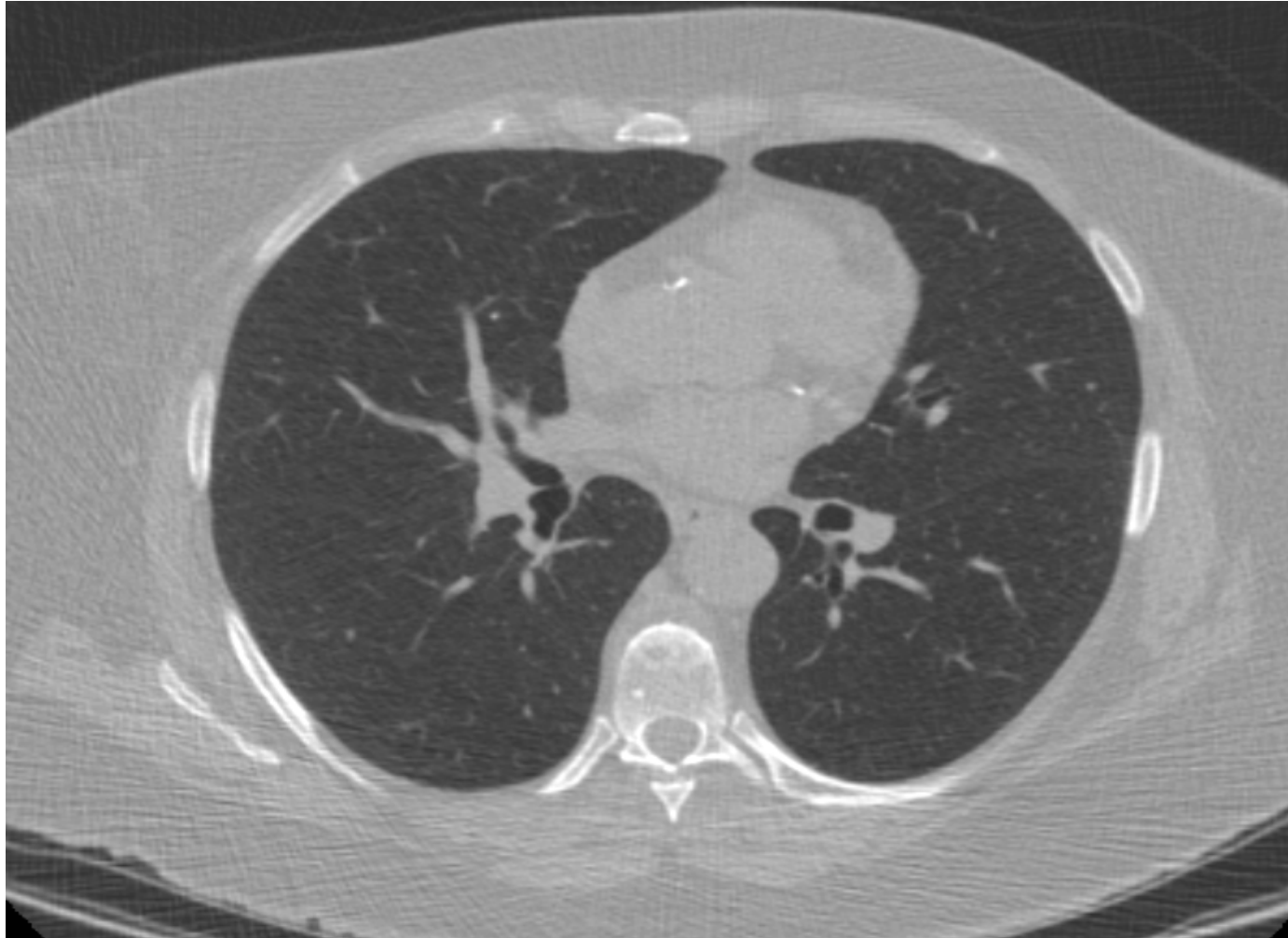

# Interpretation of Lung Screening: LungRads Version 1.1

## Lung-RADS® Version 1.1

Assessment Categories Release date: 2019

Category Descriptor	Lung-RADS Score	Findings	Management	Risk of Malignancy	Est. Population Prevalence
Incomplete	0	Prior chest CT examination(s) being located for comparison Part or all of lungs cannot be evaluated	Additional lung cancer screening CT images and/or comparison to prior chest CT examinations is needed	n/a	1%
Negative No nodules and definitely benign nodules	1	No lung nodules Nodule(s) with specific calcifications: complete, central, popcorn, concentric rings and fat containing nodules			
Benign Appearance or Behavior Nodules with a very low likelihood of becoming a clinically active cancer due to size or lack of growth	2	Perifissural nodule(s) (See Footnote 11) < 10 mm (524 mm <sup>3</sup> ) Solid nodule(s): < 6 mm (< 113 mm <sup>3</sup> ) new < 4 mm (< 34 mm <sup>3</sup> ) Part solid nodule(s): < 6 mm total diameter (< 113 mm <sup>3</sup> ) on baseline screening Non solid nodule(s) (GGN): < 30 mm (< 14137 mm <sup>3</sup> ) OR ≥ 30 mm (≥ 14137 mm <sup>3</sup> ) and unchanged or slowly growing Category 3 or 4 nodules unchanged for ≥ 3 months	Continue annual screening with LDCT in 12 months	< 1%	90%
Probably Benign Probably benign finding(s) - short term follow up suggested; includes nodules with a low likelihood of becoming a clinically active cancer	3	Solid nodule(s): ≥ 6 to < 8 mm (≥ 113 to < 268 mm <sup>3</sup> ) at baseline OR new 4 mm to < 6 mm (34 to < 113 mm <sup>3</sup> ) Part solid nodule(s): ≥ 6 mm total diameter (≥ 113 mm <sup>3</sup> ) with solid component < 6 mm (< 113 mm <sup>3</sup> ) OR new < 6 mm total diameter (< 113 mm <sup>3</sup> ) Non solid nodule(s) (GGN) ≥ 30 mm (≥ 14137 mm <sup>3</sup> ) on baseline CT or new	6 month LDCT	1-2%	5%
Suspicious Findings for which additional diagnostic testing is recommended	4A	Solid nodule(s): ≥ 8 to < 15 mm (≥ 268 to < 1767 mm <sup>3</sup> ) at baseline OR growing < 8 mm (< 268 mm <sup>3</sup> ) OR new 6 to < 8 mm (113 to < 268 mm <sup>3</sup> ) Part solid nodule(s): ≥ 6 mm (≥ 113 mm <sup>3</sup> ) with solid component ≥ 6 mm to < 8 mm (≥ 113 to < 268 mm <sup>3</sup> ) OR with a new or growing < 4 mm (< 34 mm <sup>3</sup> ) solid component Endobronchial nodule	3 month LDCT; PET/CT may be used when there is a ≥ 8 mm (≥ 268 mm <sup>3</sup> ) solid component	5-15%	2%
Very Suspicious Findings for which additional diagnostic testing and/or tissue sampling is recommended	4B	Solid nodule(s): ≥ 15 mm (≥ 1767 mm <sup>3</sup> ) OR new or growing, and ≥ 8 mm (≥ 268 mm <sup>3</sup> ) Part solid nodule(s) with: a solid component ≥ 8 mm (≥ 268 mm <sup>3</sup> ) OR a new or growing ≥ 4 mm (≥ 34 mm <sup>3</sup> ) solid component	Chest CT with or without contrast, PET/CT and/or tissue sampling depending on the "probability of malignancy and comorbidities. PET/CT may be used when there is a ≥ 8 mm (≥ 268 mm <sup>3</sup> ) solid component. For new large nodules that develop on an annual repeat screening CT, a 1 month LDCT may be recommended to address potentially infectious or inflammatory conditions	> 15%	2%
Other Clinically Significant or Potentially Clinically Significant Findings (non lung cancer)	S	Modifier - may add on to category 0-4 coding	As appropriate to the specific finding	n/a	10%

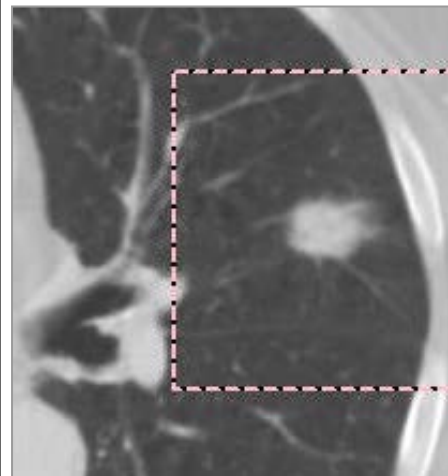
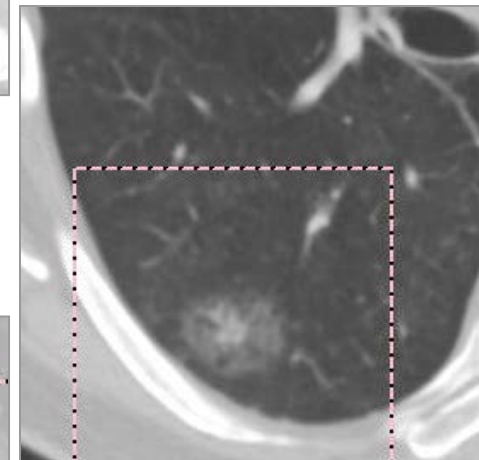
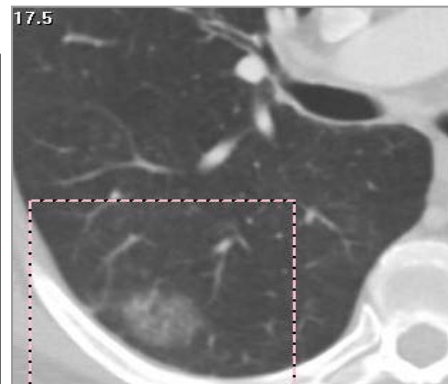

MASSACHUSETTS  
GENERAL HOSPITAL

# Pulmonary Nodules Morphology

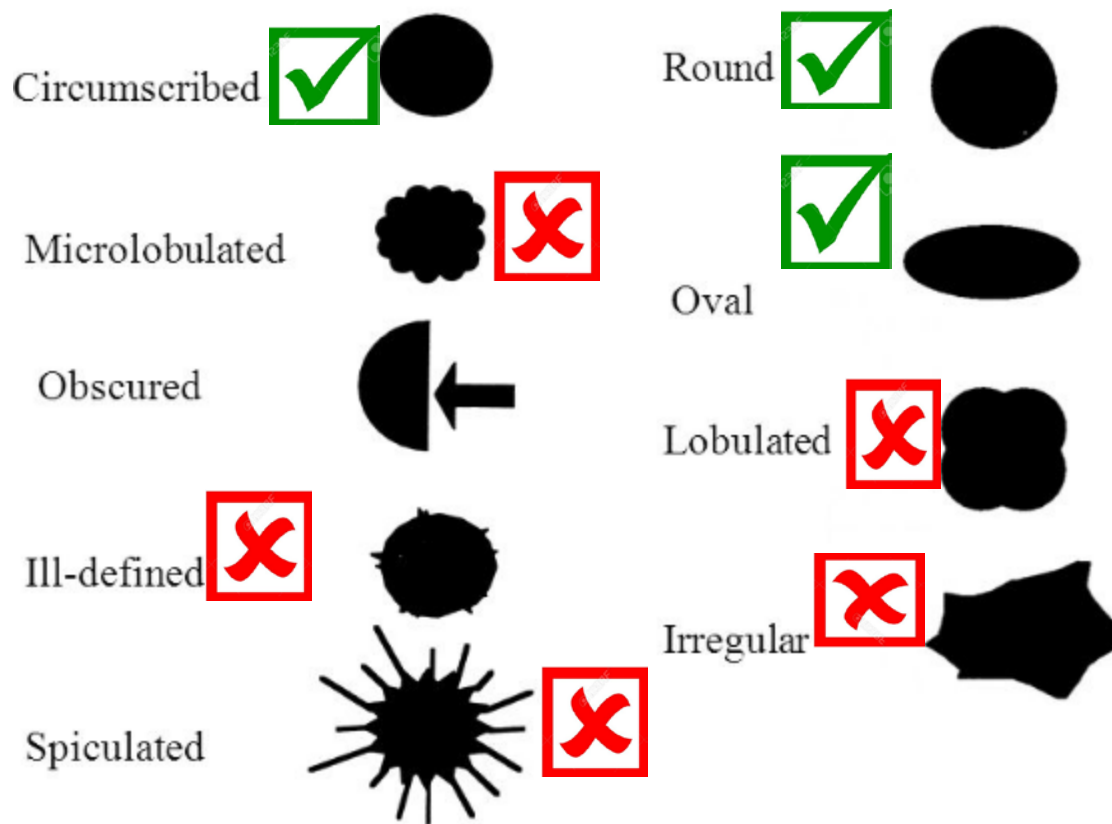



# Pulmonary Nodules Morphology

## Benign Calcifications

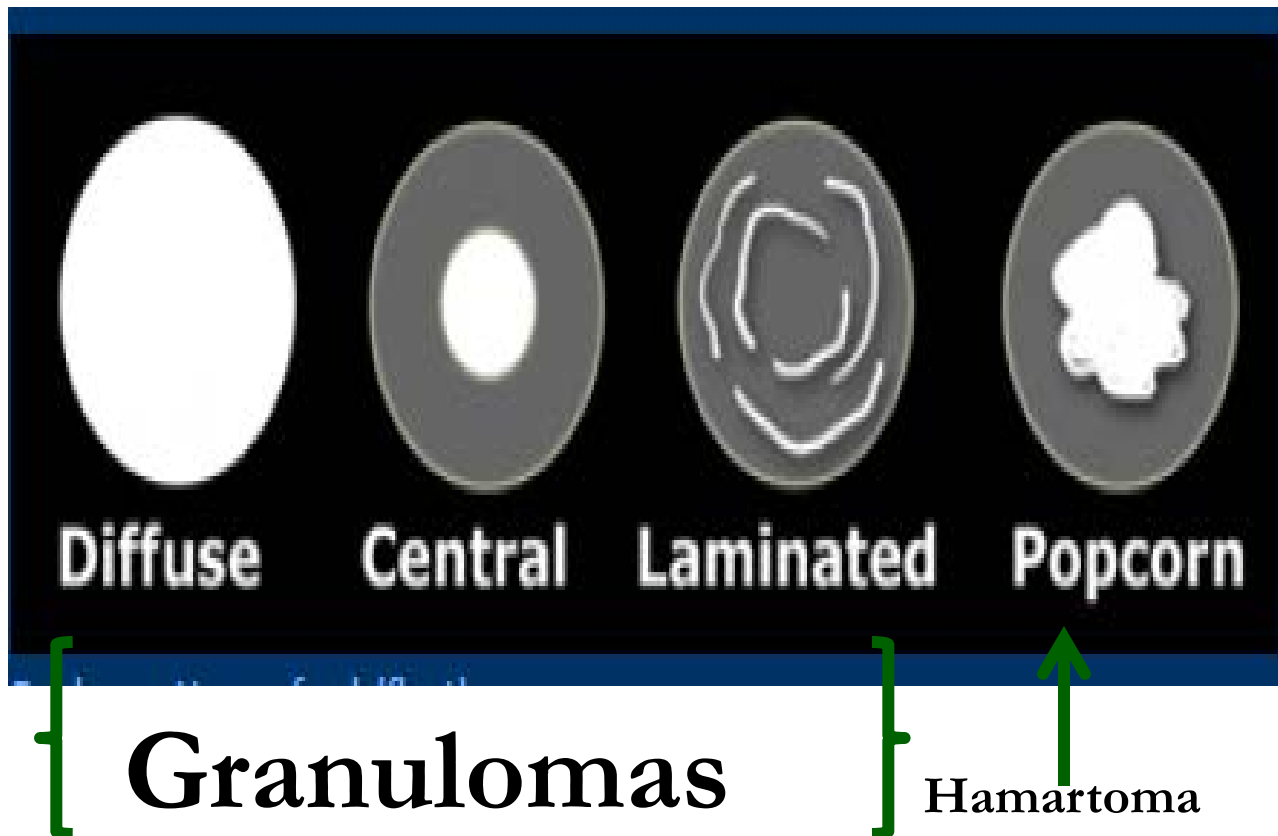

# Category 1: Nodules with specific patterns of calcification and/or fat

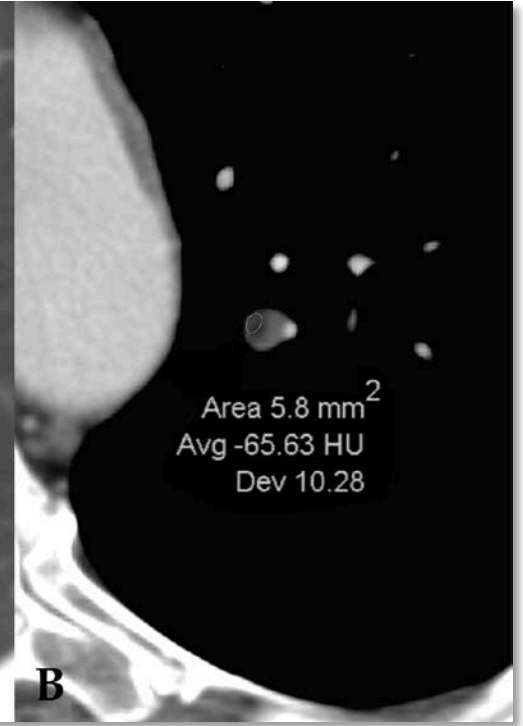
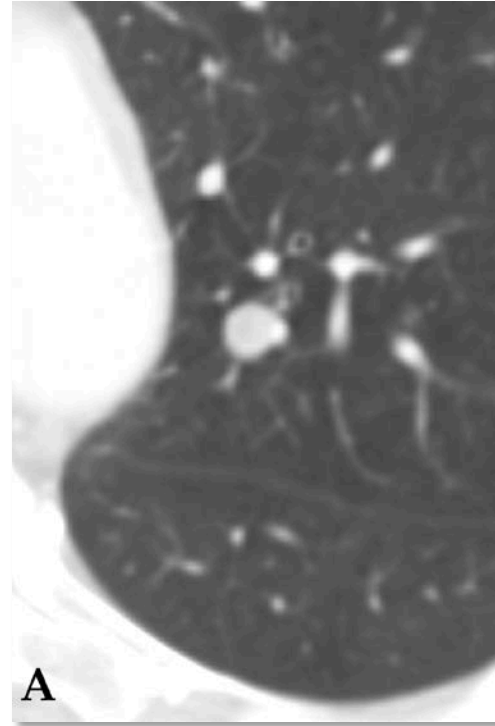

Lung-Rads Category: 1 - Negative, No nodules and definitely benign nodules.

Nodules with specific calcifications: complete, central, popcorn, concentric rings and fat containing nodules, <1% probability of malignancy

Management: Continue annual screening, LDCT in 12 months

# Lung- RADS Category 2 (<1%) → 4B

## Importance of Yearly Screening

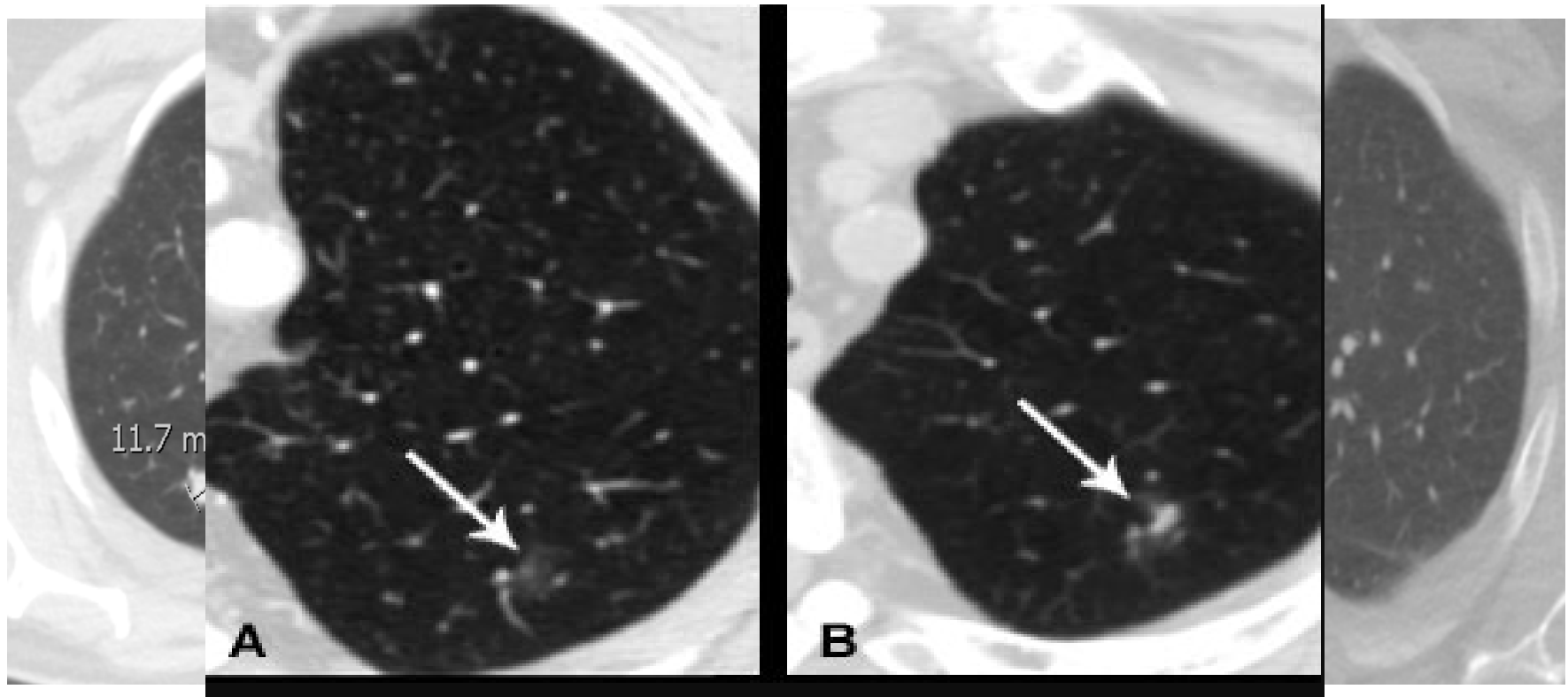

## Category 2: Non solid nodule

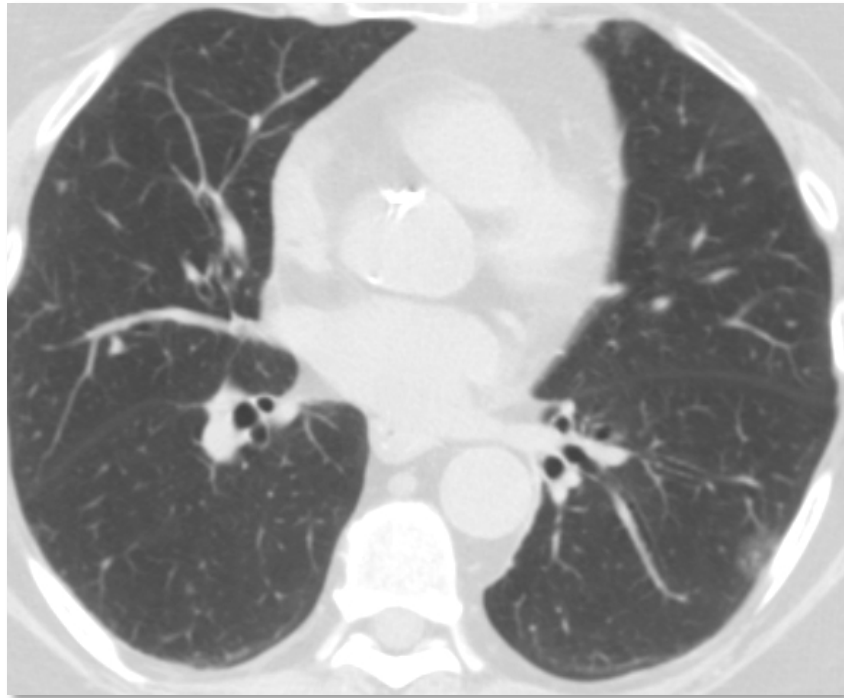

Finding: Nonsolid nodule, <20 mm  
**Lung-RADS: Category 2-Benign**  
appearance or behavior, <1%  
probability of malignancy  
Management: LDCT in 12 months



Finding: New > 4 mm solid component  
**Lung-RADS: Category 4B, Suspicious,**  
>15% probability of malignancy  
Management: Chest CT, PET/CT and/or  
tissue sampling



# Category 3: Solid Nodule

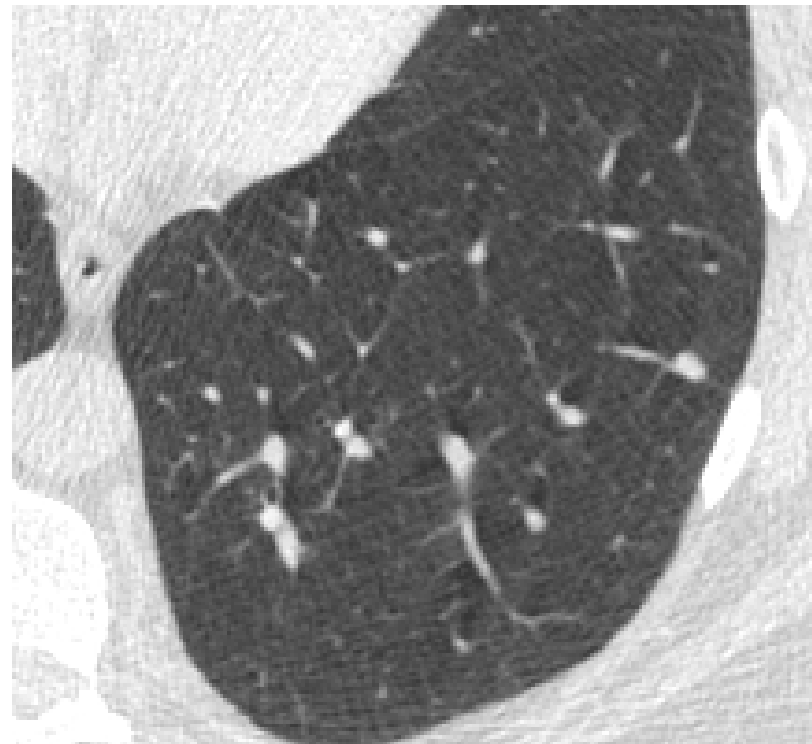
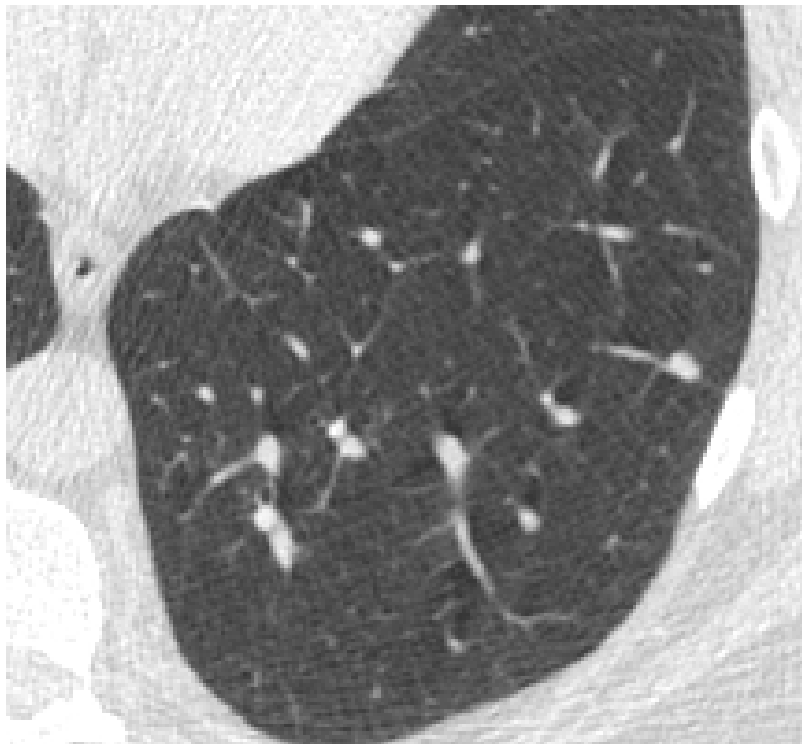

Finding: LLL solid  $\geq 6$  mm nodule (average diameter)

**Lung-RADS Category: 3** – Probably Benign (1-2% probability of malignancy)

Management: Follow in 6 months with LDCT, if no change reverts to Category 2

# Follow-up Recommendations and Management

- Lung-RADS **1** (No nodules, definitely benign)
  - Return to Annual Screening
- Lung-RADS **2** Nodules present with low likelihood of becoming a clinically active cancer (Less than 1% malignancy)
  - Return to Annual Screening
- Lung-RADS **3** Nodules present (1-2% risk malignancy)
  - 6 month LCS follow-up

Significant Finding “S” as needed



# Lung-RADS “S”

## Exam modifier:

- “S” modifier may be added to the 0-4 category
  - “S”-Clinically significant or potentially clinically significant findings (non lung cancer)
  - Requires further evaluation or could have substantial clinical implications
  - Ao aneurysm, ILD, mass, CAC

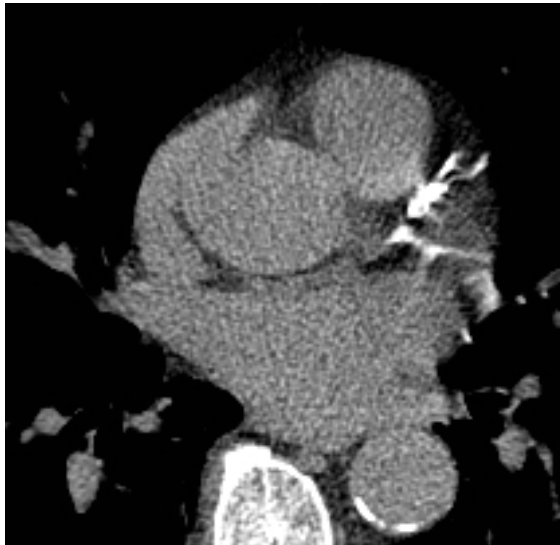

# 6.7% reduction in all cause mortality

## REDUCED LUNG-CANCER MORTALITY WITH LOW-DOSE CT SCREENING

**Table 7. Cause of Death on the Death Certificate, According to Screening Group.<sup>‡</sup>**

Cause of Death	Low-Dose CT Group	Radiography Group	Total
		<i>number/total number (percent)</i>	
Neoplasm of bronchus and lung†	427/1865 (22.9)	503/1991 (25.3)	930/3856 (24.1)
Other neoplasm	416/1865 (22.3)	442/1991 (22.2)	858/3856 (22.3)
Cardiovascular illness	486/1865 (26.1)	470/1991 (23.6)	956/3856 (24.8)
Respiratory illness	175/1865 (9.4)	226/1991 (11.4)	401/3856 (10.4)
Complications of medical or surgical care	12/1865 (0.6)	7/1991 (0.4)	19/3856 (0.5)
Other	349/1865 (18.7)	343/1991 (17.2)	692/3856 (17.9)

*The* **NEW ENGLAND**  
**JOURNAL** *of* **MEDICINE**

ESTABLISHED IN 1812

AUGUST 4, 2011

VOL. 365 NO. 5

Reduced Lung-Cancer Mortality with Low-Dose Computed  
Tomographic Screening

The National Lung Screening Trial Research Team\*



MASSACHUSETTS  
GENERAL HOSPITAL

# Navigation

## Past Due Patient Reminder Letters

### Lung-RADS 1-3 Patients only

- LR1 & LR2 Reminder Letter –  
60 days past due
- LR3 Reminder Letter –  
30 days past due

### Lung-RADS 4 Direct communication

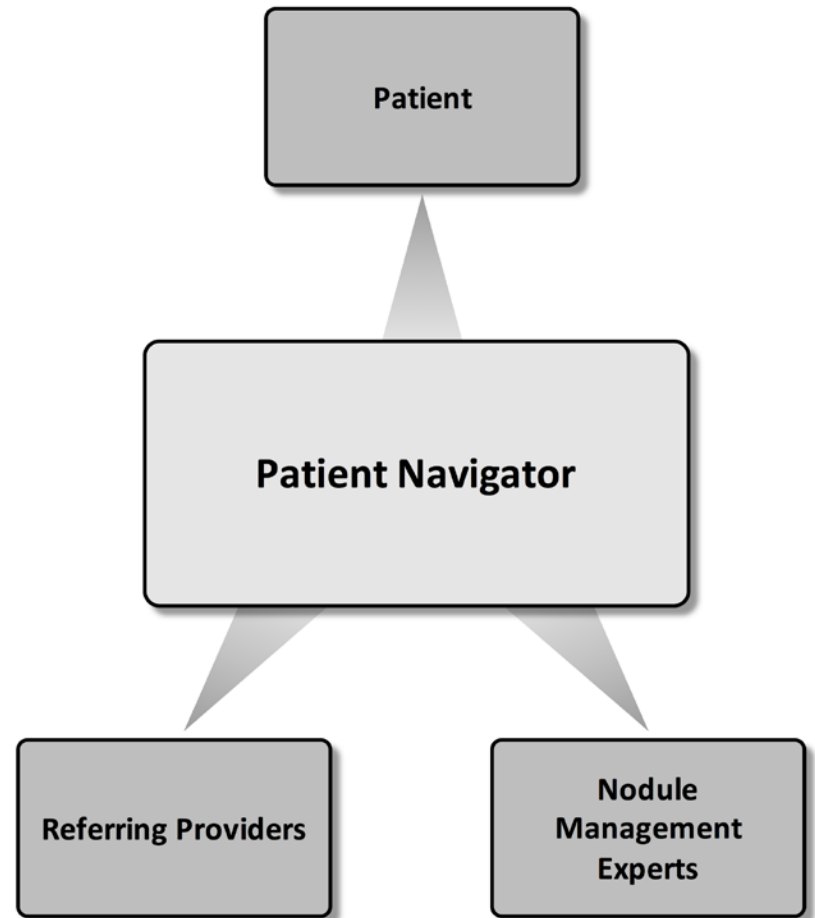



# Category 4X: Spiculated Solid Nodule

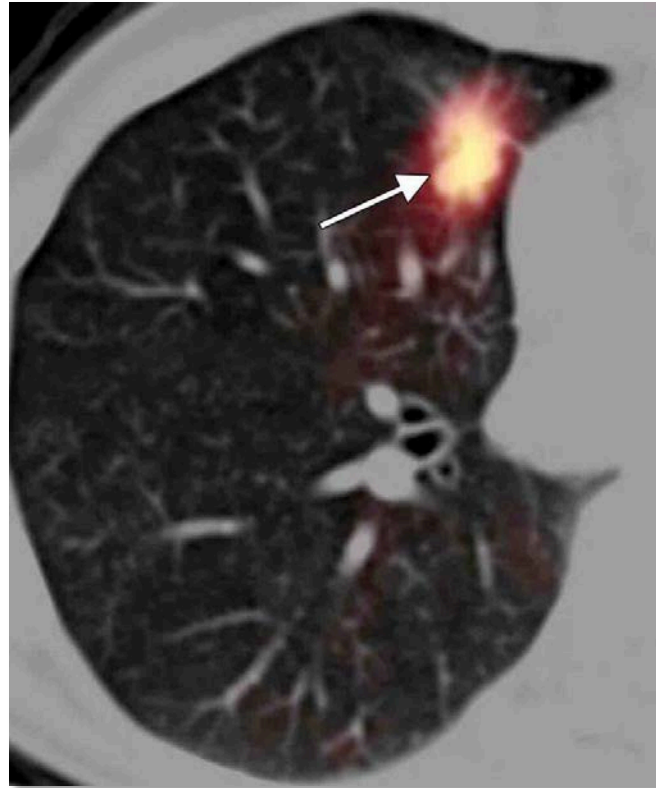
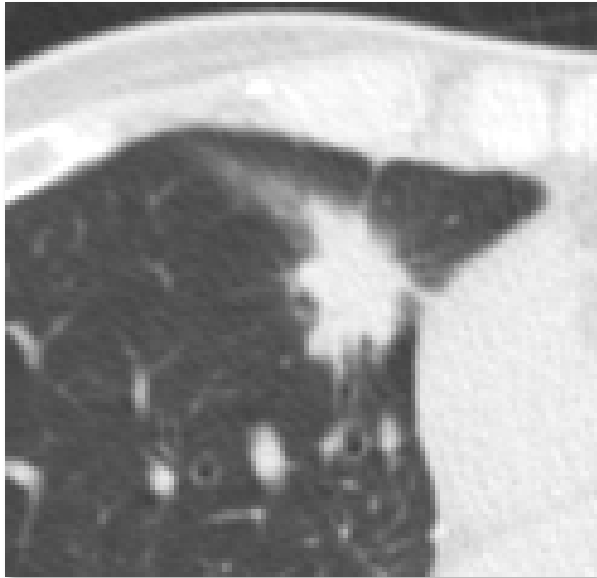

Finding:  $\geq 15$  mm spiculated nodule in RML

**Lung-RADS Category: 4X** – Suspicious, features that increase suspicion of malignancy, ( $> 15\%$  probability of malignancy)

Management: Chest CT, PET/CT and/or tissue sampling (which revealed squamous cell carcinoma)

# Not all masses are lung cancers: Infection

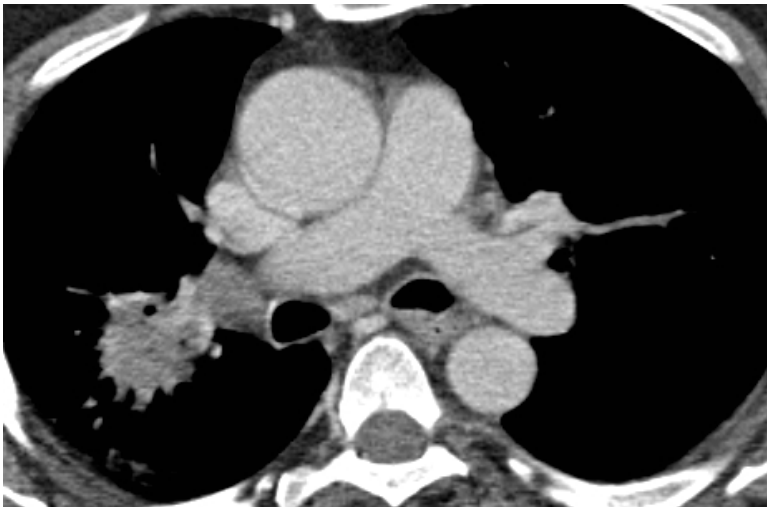
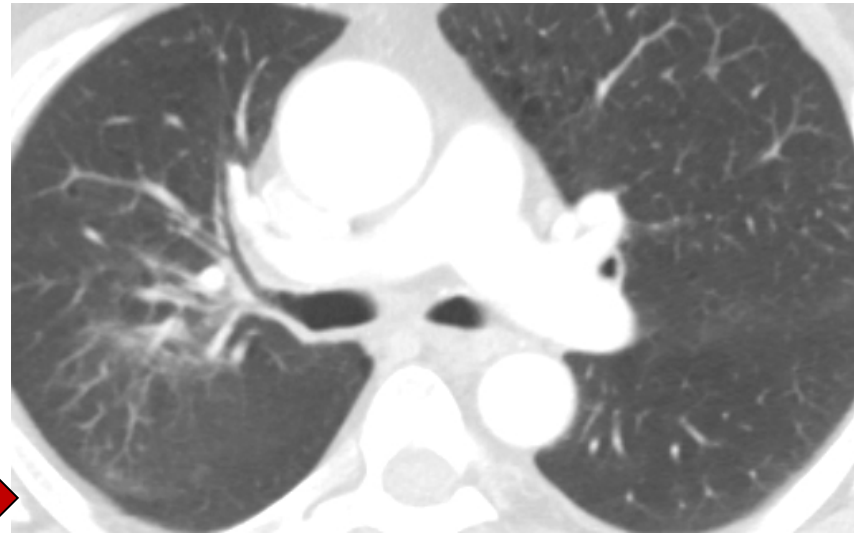

# Navigation

## **Lung-RADS 4 A,B,X patients referred for Specialist Consultation**

- Navigator contacts Provider/Nurse with findings and recommendations
- PCP places referral to PNC/specialist consultation
- Exceptions include short term Lung Screening CT follow-up recommendations to rule out Inflammation or Infection



# Nodule and Cancer Management

- Actionable nodules: Lung-RADS 4A,B,X
- Individual subspecialty services
- Multidisciplinary PNC
  - Thoracic Oncology
  - Pulmonary
  - Thoracic Surgery
  - Radiation Medicine
  - Thoracic Radiology/IR
  - Smoking cessation counselor
- Access Nurse
  - 617-643-8728
  - May self-refer

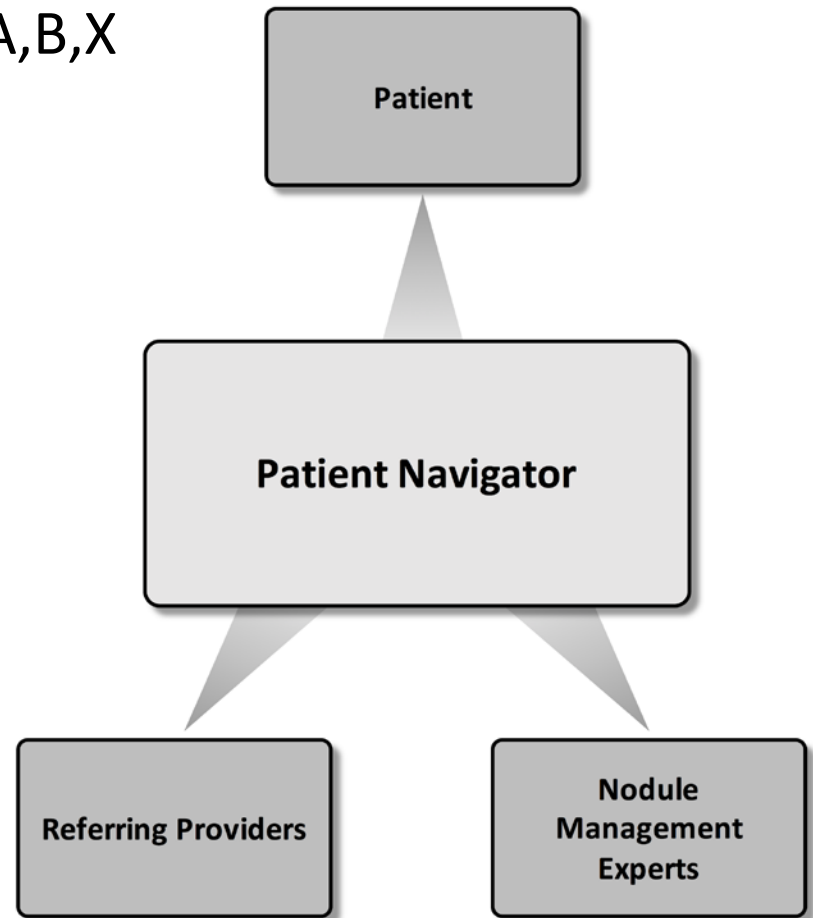

# Surgical Outcomes

## Surgical Outcomes in a Large, Clinical, Low-Dose Computed Tomographic Lung Cancer Screening Program

Bryan L. Walker, BS, Christina Williamson, MD, Shawn M. Regis, PhD, Andrea B. McKee, MD, Richard S. D'Agostino, MD, Paul J. Hesketh, MD, Carla R. Lamb, MD, Sebastian Flacke, MD, PhD, Christoph Wald, MD, PhD, and Brady J. McKee, MD

Tufts University School of Medicine, Boston; and Departments of Cardiovascular and Thoracic Surgery, Radiation Oncology, Hematology and Oncology, Pulmonary and Critical Care Medicine, and Radiology, Lahey Hospital & Medical Center, Burlington, Massachusetts

Walker et al. Ann Thorac Surg 2015; 100:  
1218-23



MASSACHUSETTS  
GENERAL HOSPITAL



# Surgical Outcomes

- 1654 screened patients from 1/12-6/14
- 1.5% of screened patients had surgery (NLST 2.7%)
- Incidence of surgery for non- lung cancer was 0.3% (NLST 0.62%)
- Incidence of surgery for benign disease (0.24%)
- No surgical deaths, 4% major surgical complication at 30 days
- Only by minimizing surgery for benign disease and having low M&M will full benefit of LCS be realized in widespread clinical practice

Walker et al. Ann Thorac Surg 2015; 100: 1218-23

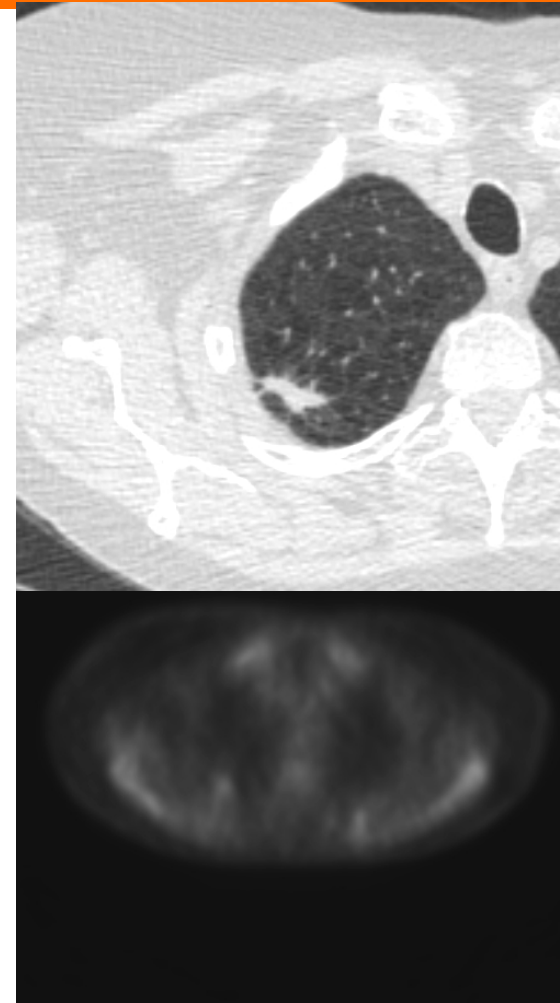

Necrotizing granuloma



MASSACHUSETTS  
GENERAL HOSPITAL

# Perceived Barriers to LCS

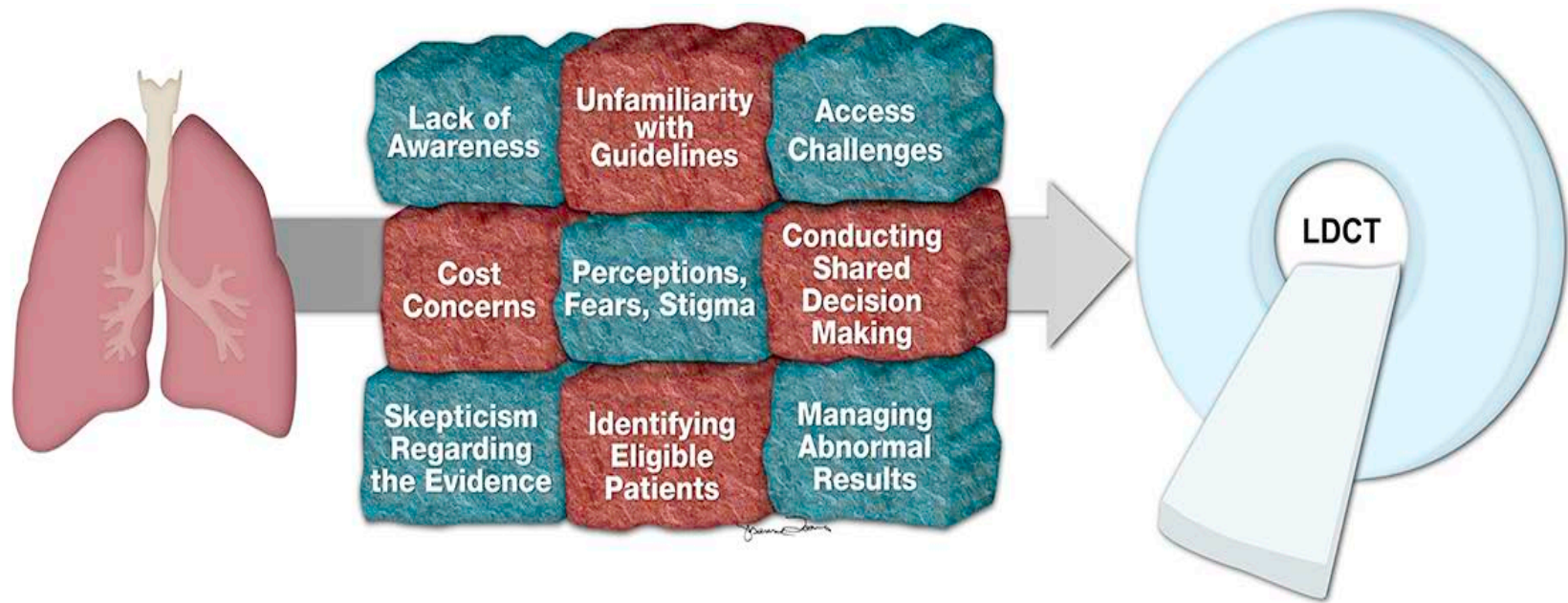

Wang GX, et al. Barriers to lung cancer screening engagement from the patient and provider perspective. *Radiology*, 2018

# ACR LCR registry analysis: 7.6 million eligible individuals

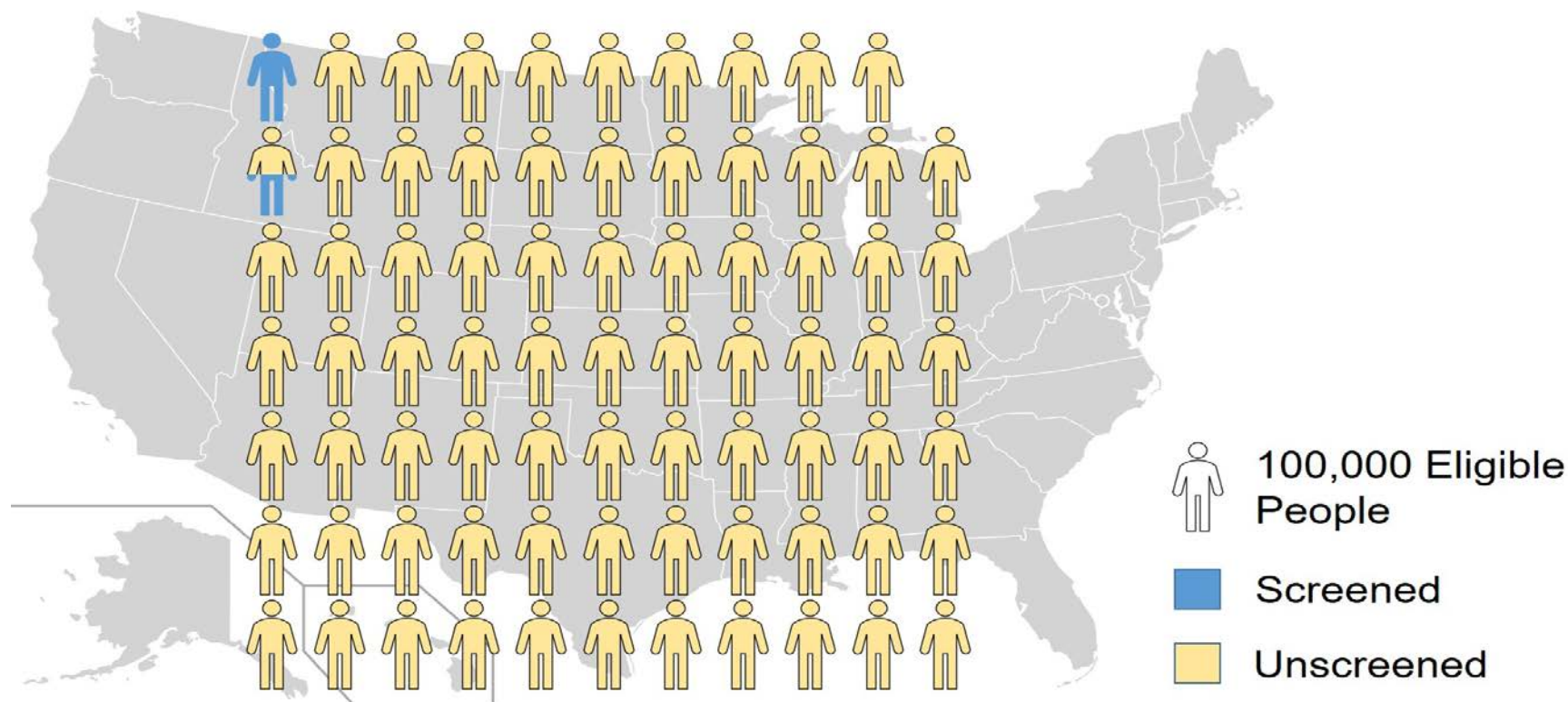

Pham D, et al. Lung cancer screening rates: Data from the lung cancer screening registry.  
J Clin Oncol 2018;36:6504

# Conclusions

- LCS is approved for high risk patients
- Shown to decrease mortality from lung cancer and other causes
- Multidisciplinary care can minimize intervention for benign disease and have low surgical M&M



# Are you eligible?

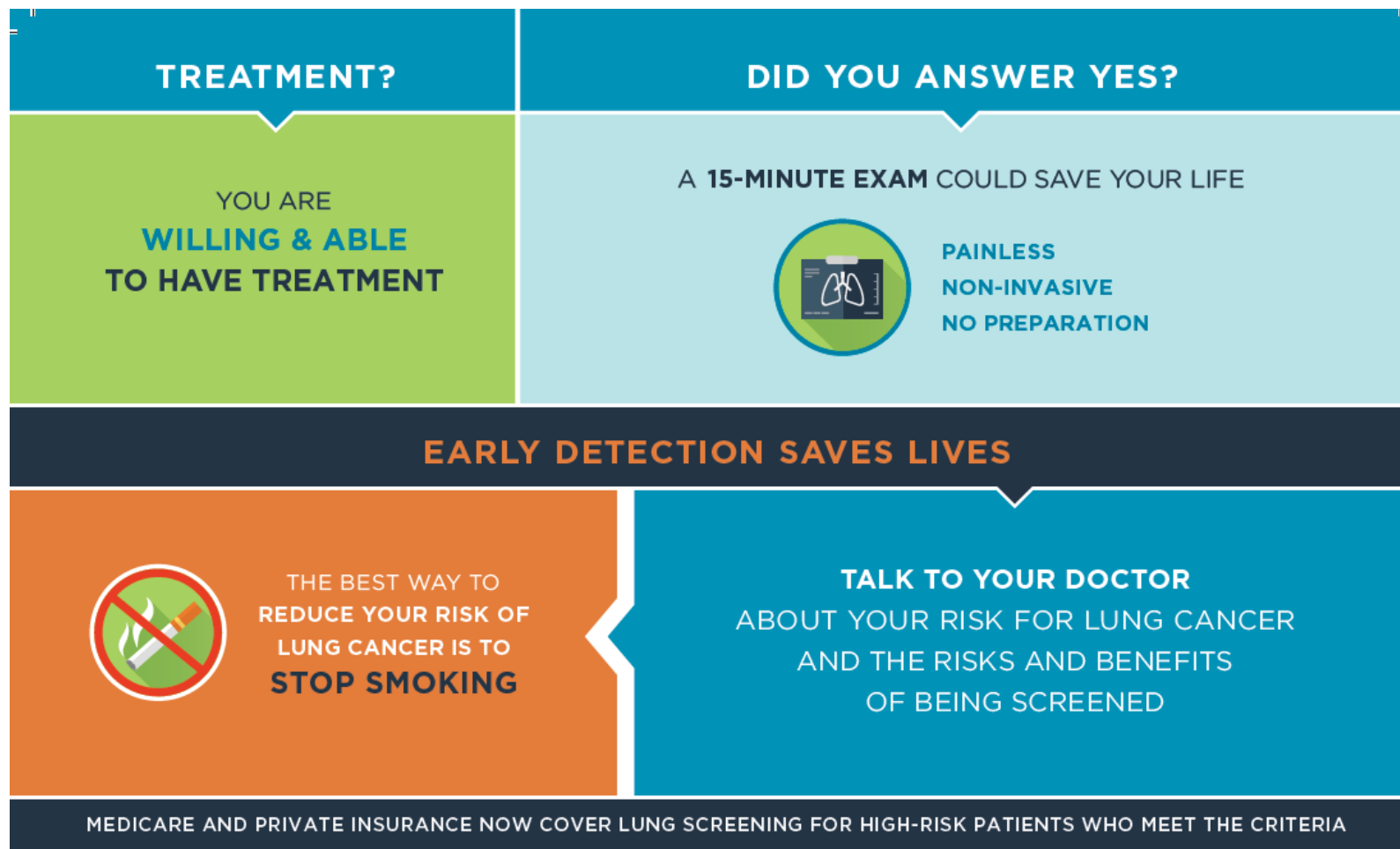



# Questions?



- Lung-RADS Version 1.1

<http://www.massgeneralimaging.org/lungrads>

- Pulmonary Nodule Clinic (PNC) Referrals

Calling 617-643-8728

EPIC <http://www.massgeneralimaging.org/pnc>

- Lung Screening Navigation

MGH Lung Screening Program Navigator

[MTateosian@Partners.org](mailto:MTateosian@Partners.org) 617-724-4254



MASSACHUSETTS  
GENERAL HOSPITAL